

Shoreham Adur Tidal Walls Scheme

Reducing flood risk in Shoreham and Lancing



We would like to welcome you to our public exhibition. Members of the project team will be available to answer your questions and talk about the scheme.

The exhibition for **Soldiers Point** and **Emerald Quay and South Wharf** reaches will be held at

SHOREHAM SAILING CLUB

Wednesday 28 January 2015, 4:00pm to 8:00pm

The Shoreham Sailing Club is located at 223 Harbour Way, BN43 5HZ. There is plenty of car parking available at the club.

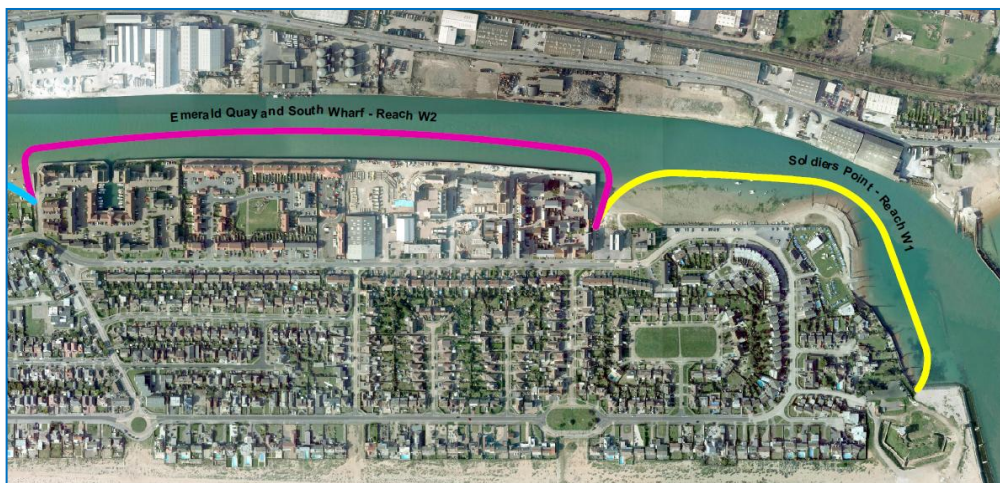

If you cannot attend the exhibition you can download the documents via the Environment Agency's website at www.gov.uk/environment-agency

If you would like more information please email the Environment Agency on: shorehamwestbank@ea.gov.uk